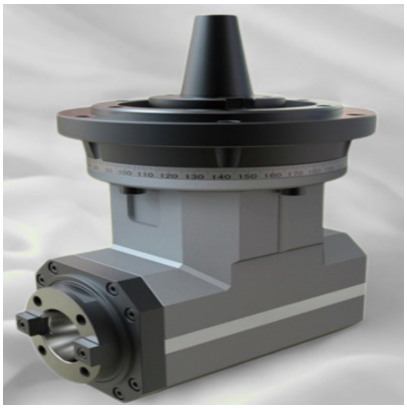

Horizontal Milling Head BT 50

Description

- Horizontal Milling Head
- for Double Column Machining Center
- Make â€“ Prowin
- Type â€“ BT50
- Model â€“ PW90-BT50
- Output â€“ BT50
- Power â€“ 12KW
- Max speed â€“ 2000RPM
- Max.torque â€“ 200NM
- Ration â€“ 1:1
- Its a Brand New Milling Head.

All Copy Rights Are Reserved | Prowin Corporations No.553,1st Floor,4th Phase 5th Main,Peenya Industrial Area, Bangalore â€“ 560058 INDIA GSTIN : 29AZJPS9011P1ZH